

PLAN SHOWING THE SUB DIVISION AND PROPOSED CONSTRUCTION OF RESIDENTIAL BUILDING AT PLOT NO.24 PART, DR. KALAINAR NAGAR, AT PRESENT AMBIGAI NAGAR IN R.S.NO. 611, THIRUVOTTIYUR VILLAGE, THIRUVOTTIYUR MUNICIPAL LIMIT, MADRAS-19.

SCALE = 1:100

Planning Permit No. A/117690/170/95

**APPROVED**

SUBJECT TO THE CONDITIONS IN THIS OFFICE LETTER.

No. A/13145/95 Date 3-95

FOR MEMBER SECRETARY  
MADRAS METROPOLITAN  
DEVELOPMENT AUTHORITY  
MADRAS 600 008.



ELEVATION

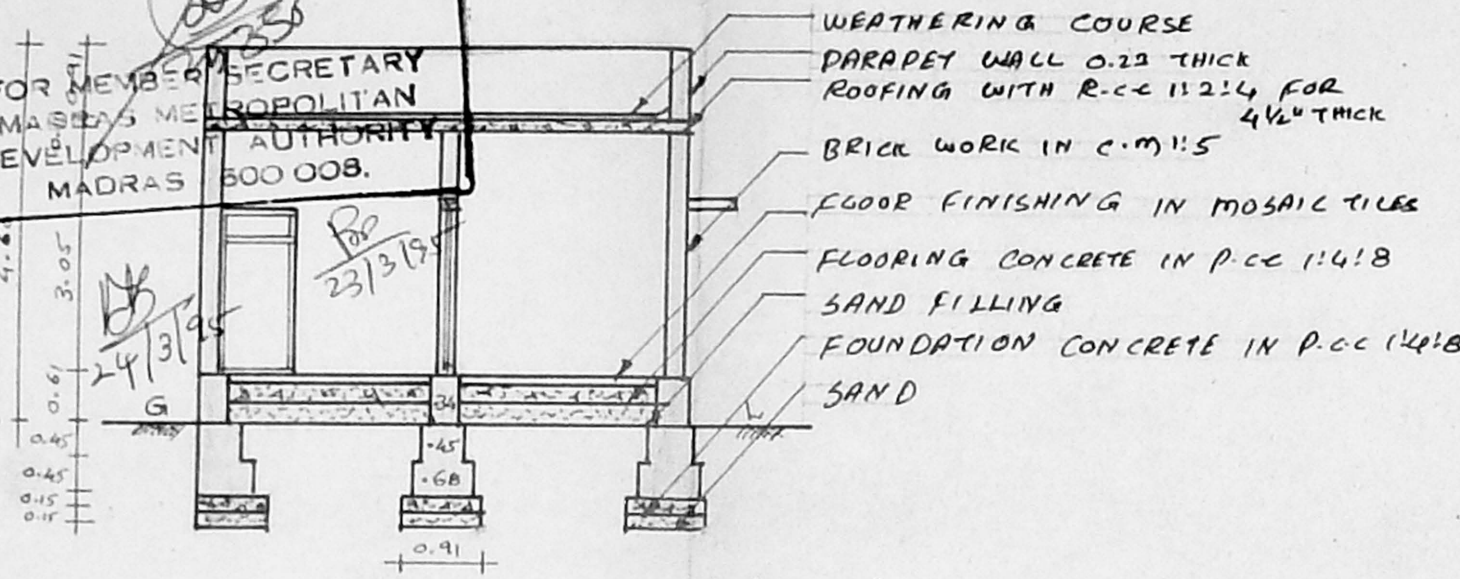

SECTION ON "AB"

- WEATHERING COURSE
- PARAPET WALL 0.23 THICK
- ROOFING WITH R.C.C 11:2:4 FOR 4 1/2" THICK
- BRICK WORK IN C.M 1:1:5
- FLOOR FINISHING IN MOSAIC TILES
- FLOORING CONCRETE IN P.C.C 1:4:8
- SAND FILLING
- FOUNDATION CONCRETE IN P.C.C 1:4:8
- SAND

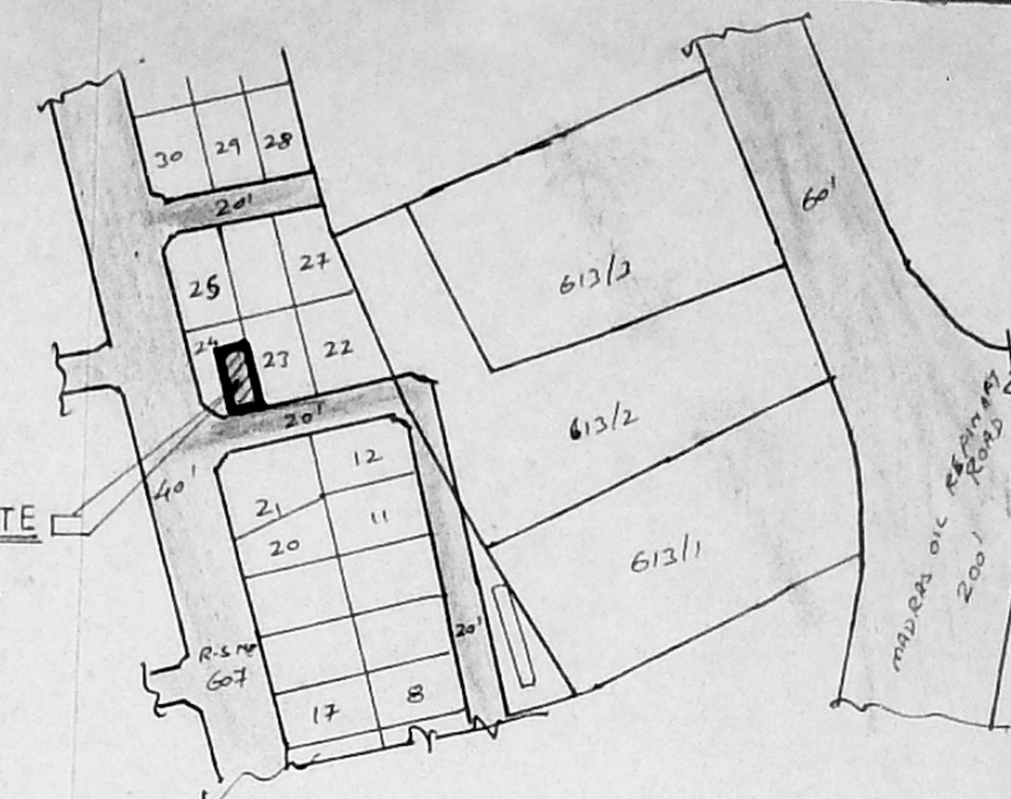

LAYOUT PLAN

LAYOUT APPROVED IN T.P / D.T.P NO-299/73

SCALE = 1:800



*Sanjay Kumar*  
23/12/95

*A/13145/95*

NOTE

ALL MEASUREMENTS ARE IN METRE

JOINERY DETAILS

D - DOOR	1.00 X 2.13
D <sub>1</sub> - DOOR	0.91 X 2.13
D <sub>2</sub> - DOOR	0.76 X 1.98
W - WINDOW	1.22 X 1.22
W <sub>1</sub> - WINDOW	0.91 X 1.22
V - VENTILATOR	0.61 X 0.61

AREA OF THE SITE	69.72 MT <sup>2</sup>
PRO. CONSTRUCTION AREA	37.21 MT <sup>2</sup>
PLOT COVERAGE	53 %
F. S. I	0.53
RESIDARY PLOT	92.93 MT <sup>2</sup>

PROPOSAL EXC. ROAD   
PLOT BOUNDARY

*J. Pal*  
P. Athinachiyar  
OWNER

*S. Murali*  
S. MURALI,  
Licensed Surveyor,  
Thiruvottiyur Municipality,  
6-D. Amsagarden Ist St.,  
Thiruvottiyur, Madras-19,  
L.B. 5

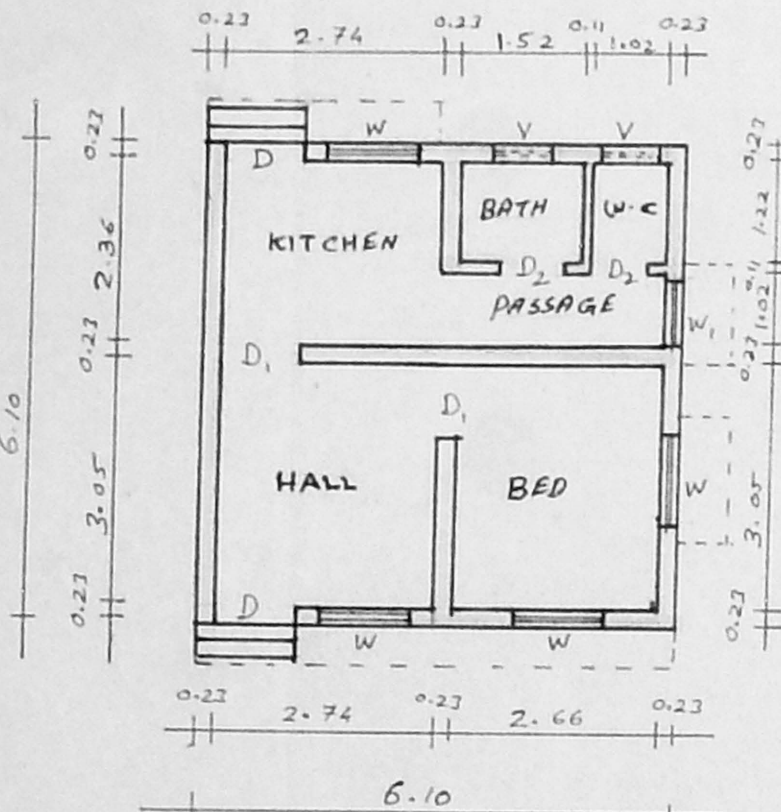

PLAN

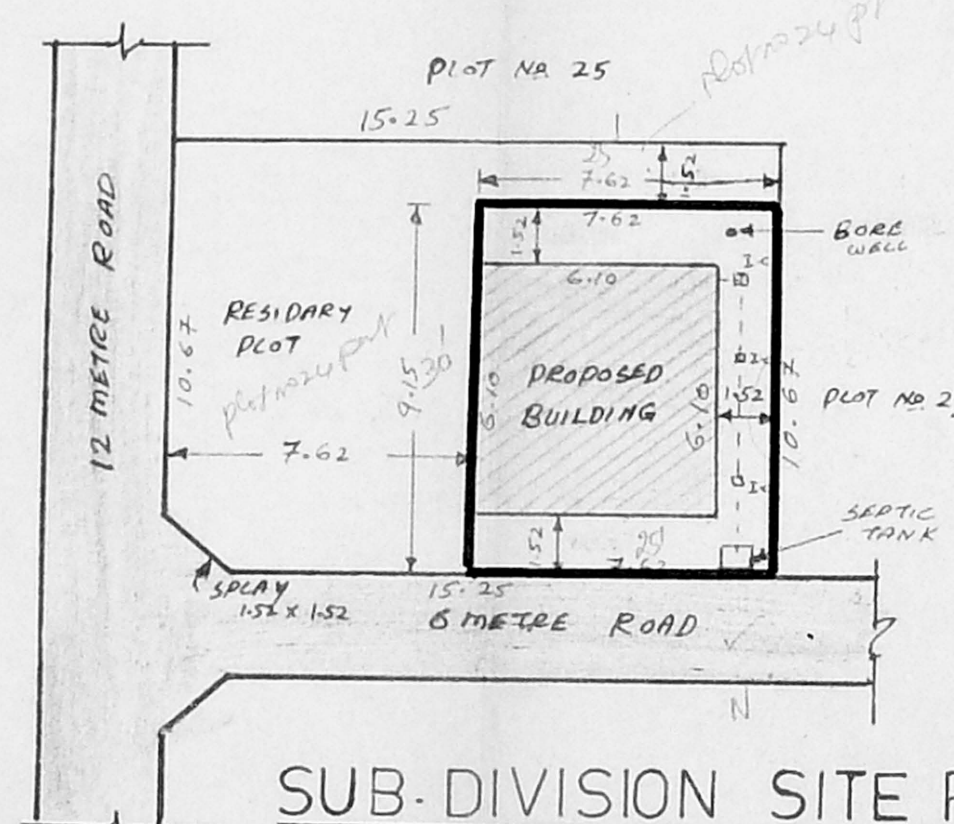

SUB-DIVISION SITE PLAN

SCALE = 1:200

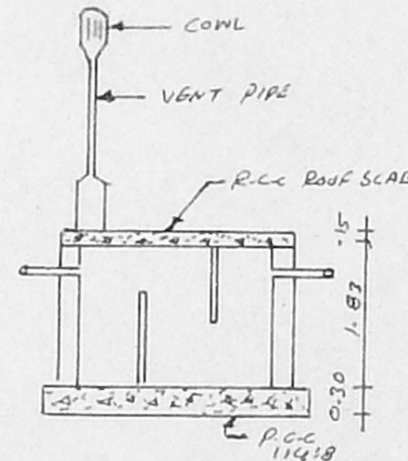
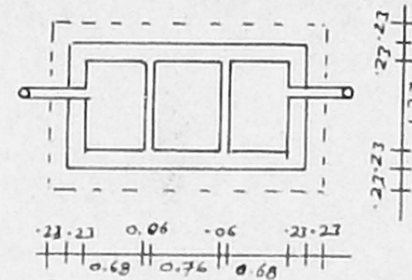

PLAN & SECTION OF SEPTIC TANK